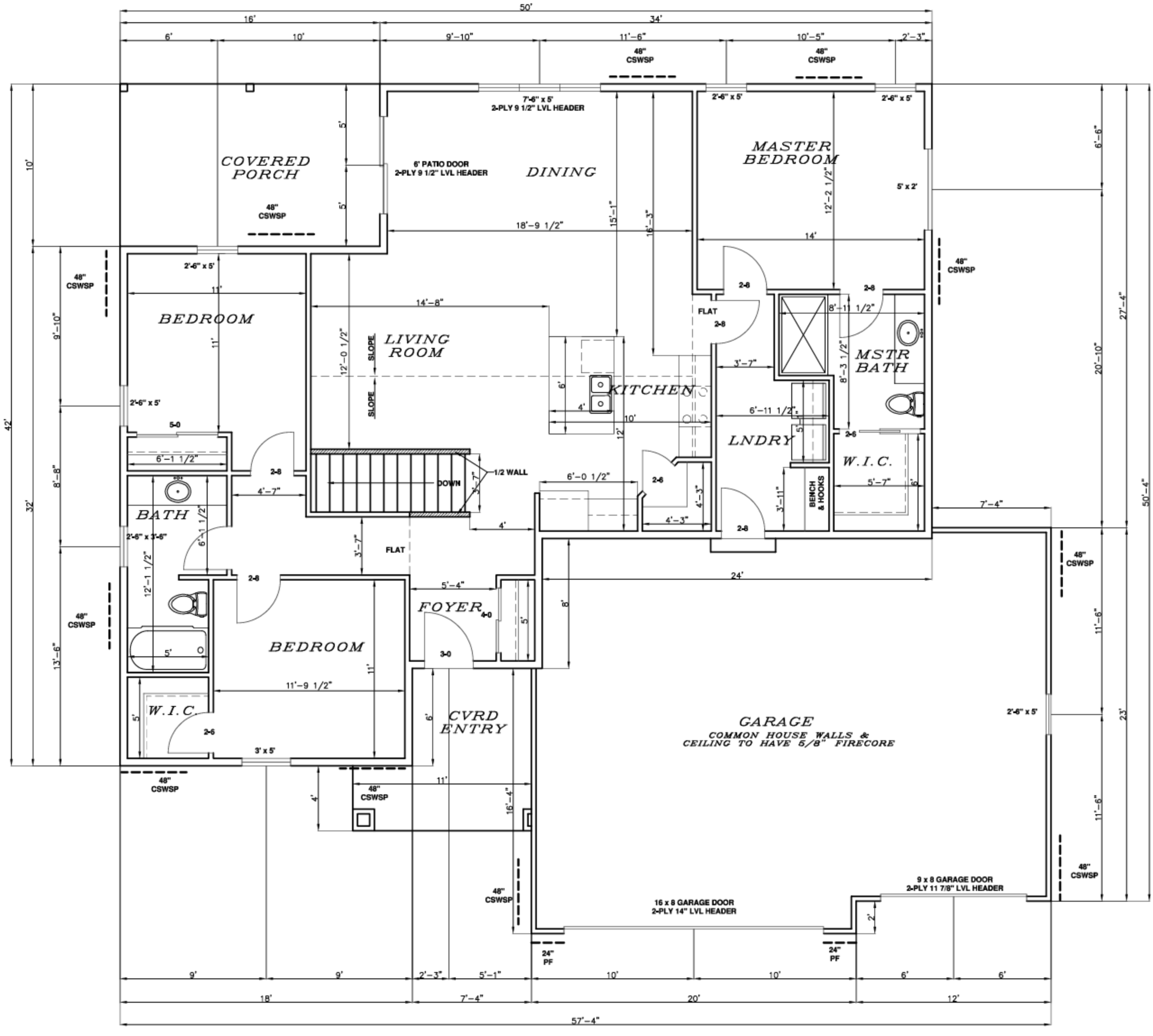

FLOOR PLAN
1/4" = 1'
1556 SQ.FT.